

South Elevation

North Elevation

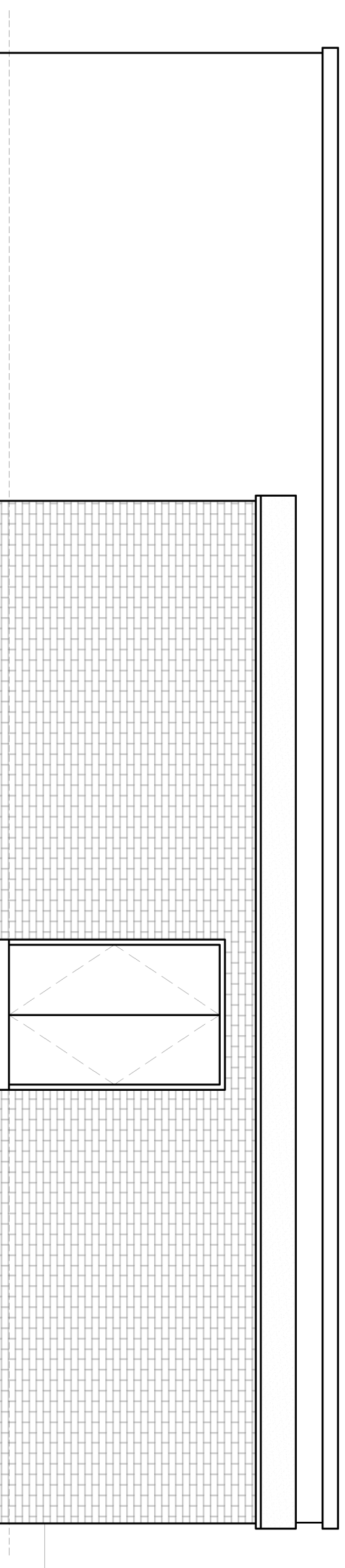

West Elevation

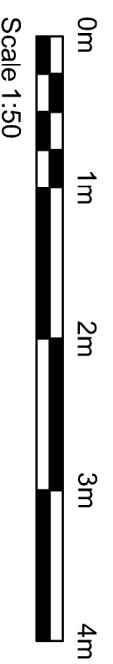
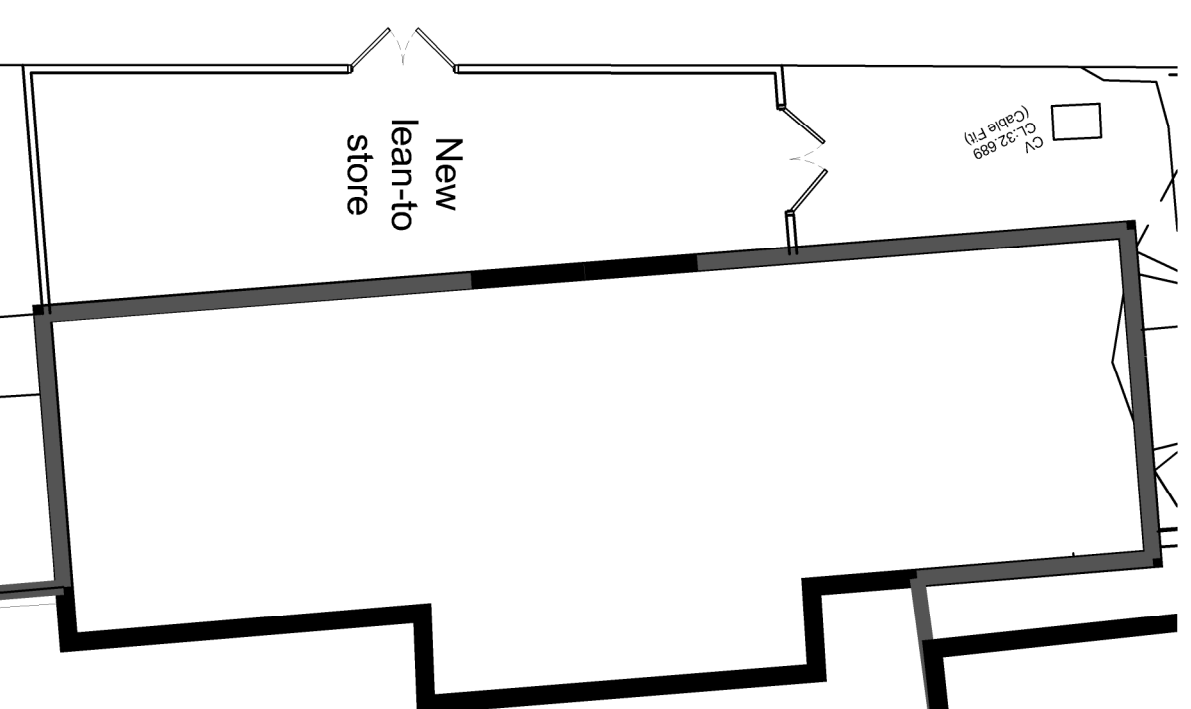

Ingleton Wood LLP shall have no liability to the Employer arising out of any unauthorized modification or amendment to, or any transmission, copy or use of the material, or any proprietary work contained therein, by the Employer, Other Project Team Member, or any other third party. All dimensions are to be checked and verified on-site by the Main Contractor prior to commencement; any discrepancies are to be reported to the Contract Administrator. This drawing is to be read in conjunction with all other relevant drawings and specifications
Do Not Scale

Rev/	P1	Planning Issue	13/05/08	AS	CM
		Description	Date	CHK	Apr
Project No: 62520		Scale @ A3: 1:100		Drawn By: AS	

Project:
Proposed Classroom Block Extension
St Bernard's High School
Milton Road
Westcliff-on-Sea, SS0 7JS

Client:
St Bernard's High School

Title:
Proposed Shed Elevations

Drawing Number:
SBHSCE - IW - XX - 00 - DR - A - 2501

Status: Purpose of Issue: **Planning**

Revision: P1

Ingleton Wood

Vision, form and function

Property and Construction Consultants

listing office: Billerica

T: 01277 437900

www.ingletonwood.co.uk